

Revised 4/6/16

NOTE 4/6/16: This drawing revised with shifted west driveway and slightly different BK building footprint. Fully engineered site civil plans will be included in construction documents/ permit drawings to be submitted to Madison County when building permits are applied for by a G.C.

Proposed Burger King Restaurant
SW Quadrant, I-55 and Gluckstadt Road

Madison County, MS
 For Terra Holdings, LLC
 P.O. Box 227, Ridgeland, MS 601-856-3005
 Site: Paul Ingram, Architect, Vicksburg, MS 601-415-7347
 Civil Consult: Randy Jones, P.E., Gardner Eng., Kosciusko, MS 662-290-0708
 Restaurant: Hendon + Huckestein Architects, PC, Birmingham, AL 205-322-1751

Total Site Area=84,181 ft²
 =1.93 acres

| | |
|-------|-----------------------------------|
| 4.6% | Store: 3,847 ft ² |
| 0.2% | Dumpster: 160 ft ² |
| 42.5% | Pavements: 35,787 ft ² |
| 52.7% | Green: 44,387 ft ² |

NOTED PLAN
 For Site Plan Review Only

Tap, Meter, & Backflow Preventor per BK details & Bear Creek Water Assn.

New X-Former Pole w/ UG Secondary to Bldg. w/ Meter

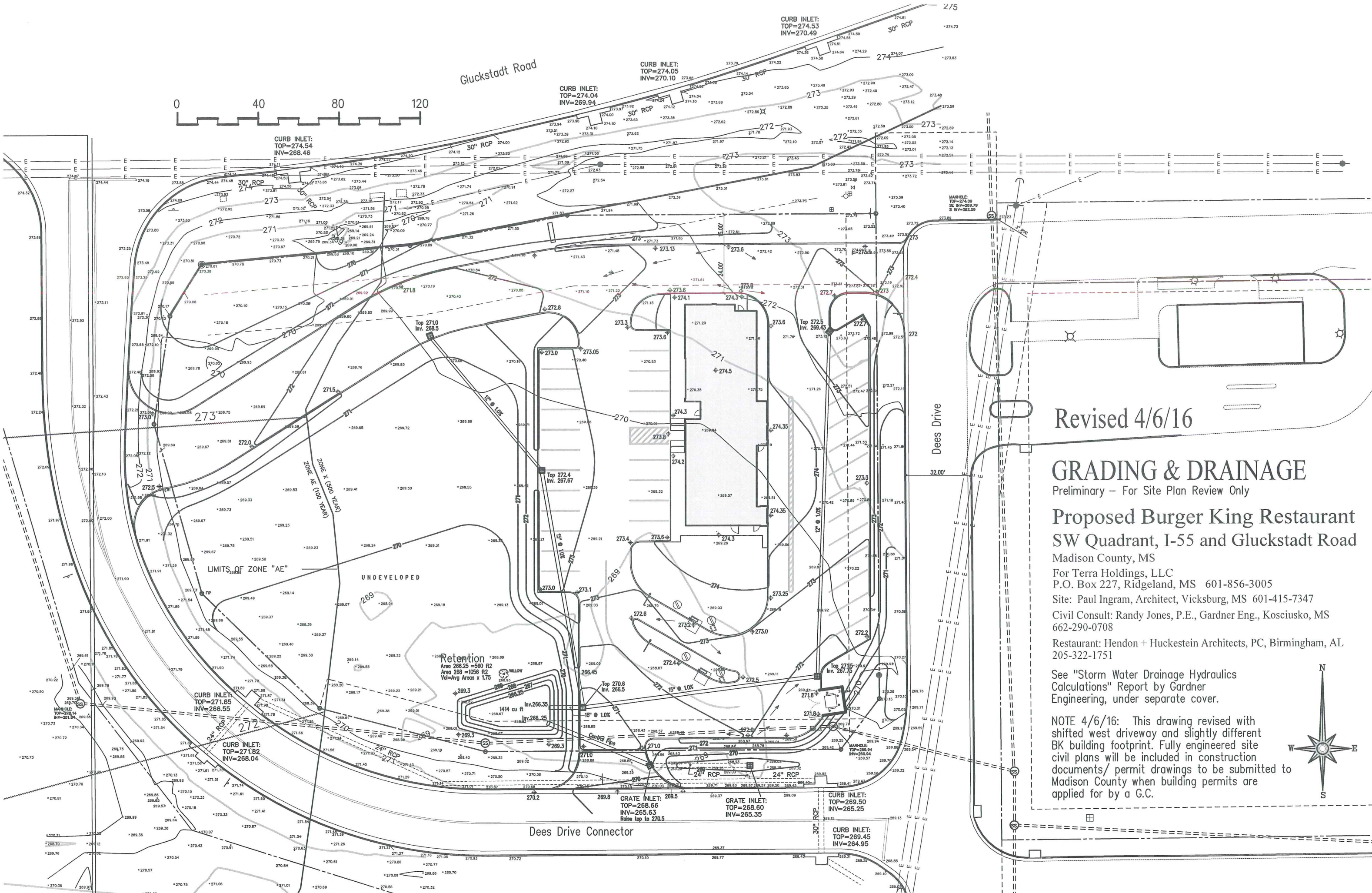

Revised 4/6/16

GRADING & DRAINAGE

Preliminary - For Site Plan Review Only

Proposed Burger King Restaurant SW Quadrant, I-55 and Gluckstadt Road

Madison County, MS
 For Terra Holdings, LLC
 P.O. Box 227, Ridgeland, MS 601-856-3005
 Site: Paul Ingram, Architect, Vicksburg, MS 601-415-7347
 Civil Consult: Randy Jones, P.E., Gardner Eng., Kosciusko, MS 662-290-0708
 Restaurant: Hendon + Huckestein Architects, PC, Birmingham, AL 205-322-1751

See "Storm Water Drainage Hydraulics Calculations" Report by Gardner Engineering, under separate cover.

NOTE 4/6/16: This drawing revised with shifted west driveway and slightly different BK building footprint. Fully engineered site civil plans will be included in construction documents/ permit drawings to be submitted to Madison County when building permits are applied for by a G.C.

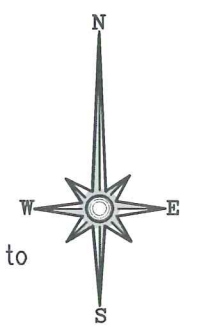

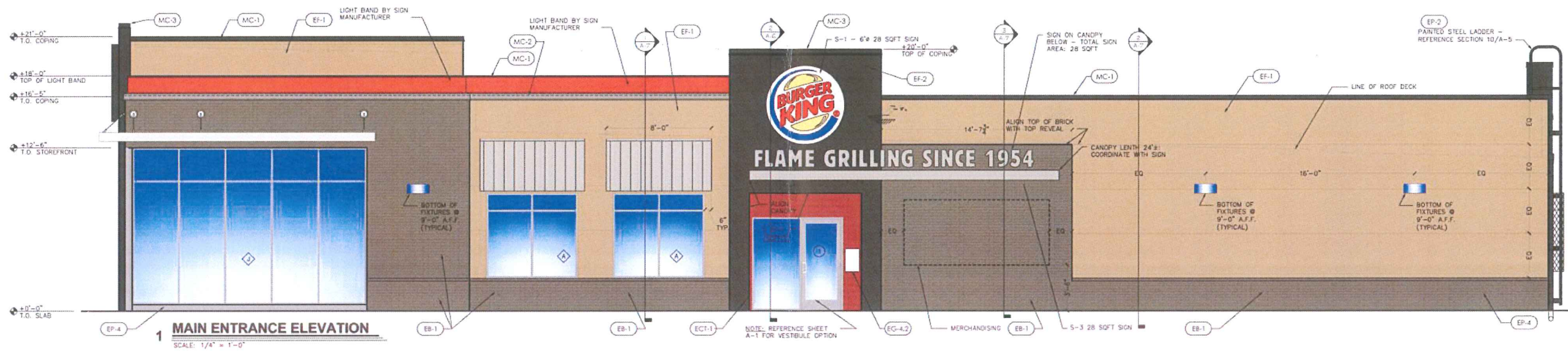

1 MAIN ENTRANCE ELEVATION
SCALE: 1/4" = 1'-0"

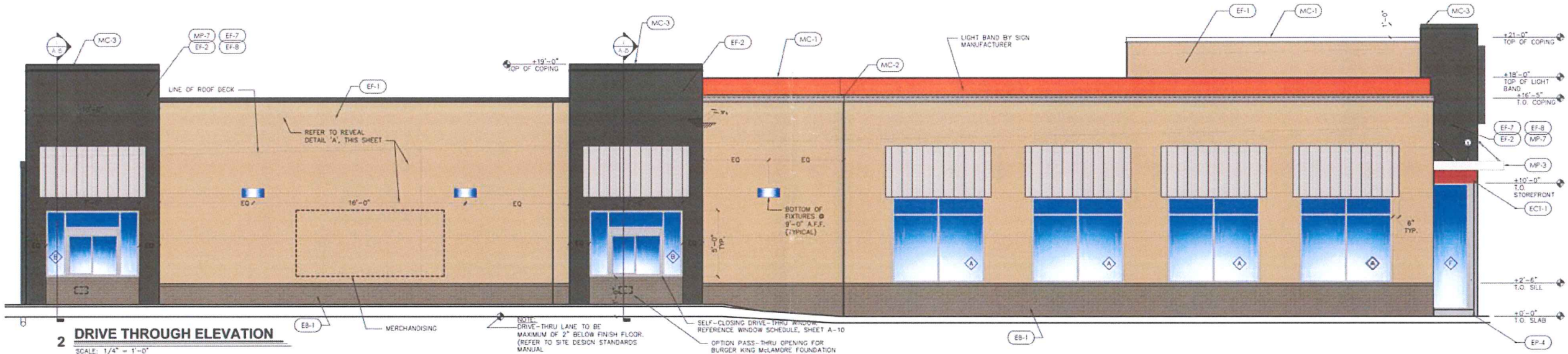

2 DRIVE THROUGH ELEVATION
SCALE: 1/4" = 1'-0"



3 FRONT ELEVATION
SCALE: 1/4" = 1'-0"

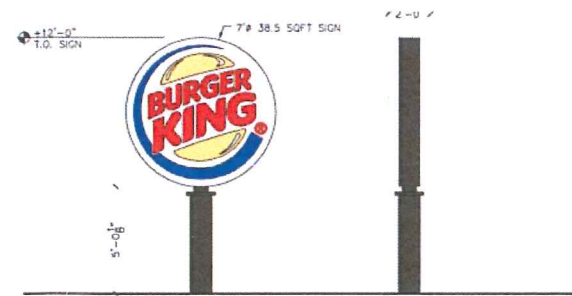

4 PROPOSE SIGN
SCALE: 1/4" = 1'-0"

Burger King Signs

| # | Description | Location | Area |
|---------------|---------------------------|-----------------|--------------|
| S-1 | 3ft Radius Logo | Side Entry | 28 |
| S-1 | 3ft Radius Logo | Front | 28 |
| S-3 | FLAME GRILLING SINCE 1954 | Side Entry | 28 |
| Hwy | 3.5ft Radius Logo | Front Prop Line | 38.5 |
| TOTAL: | | | 122.5 |

| |
|-----------------|
| DATE: 07/21/16 |
| CHECKED BY: ERM |
| REVISION: |
| NO. |
| DATE: |
| BY: |



PREMIER KINGS, INC.
1539 CARROLLWOOD RD
MONTICOMERY, AL 36117
PHONE: (334) 312-0849
www.kingofkings.com

2124 North Avenue
Birmingham, AL 35203
Phone: (205) 322-1728
Fax: (205) 322-1728
email: info@huckestein.com
www.huckestein.com

hendson huckestein architects, PC
architecture • planning • interior design

PROJECT #:
BURGER KING
Guckelshuf, MS

IMAGE 20/20 - DECEMBER 2014 STANDARDS